

PROPOSED CONSTRUCTION AT P.NO.19, IN S.NO.76/2, IN VOLTAS COLONY
 EXTENSION, 133, THALAKKANANCHERI VILLAGE, IN ALANDUR
 MUNICIPALITY.
 SCALE - 1:100

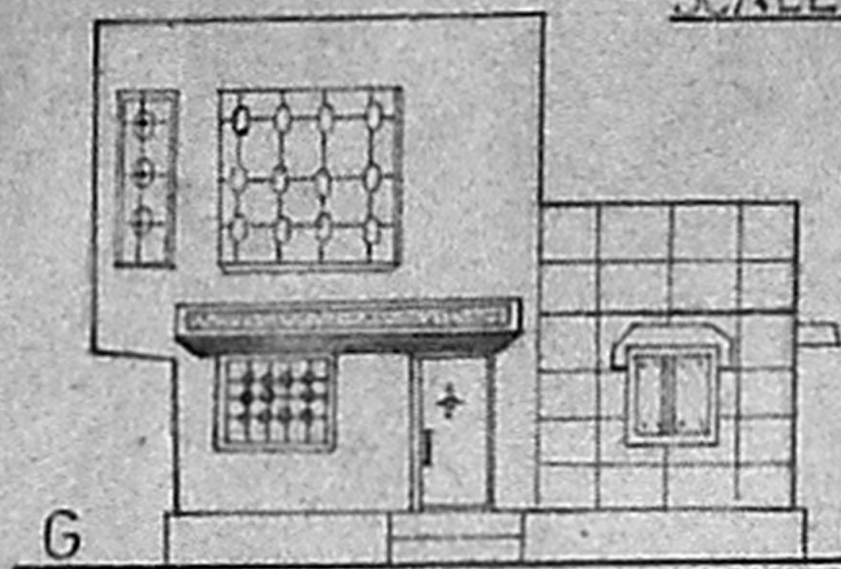

FRONT ELEVATION

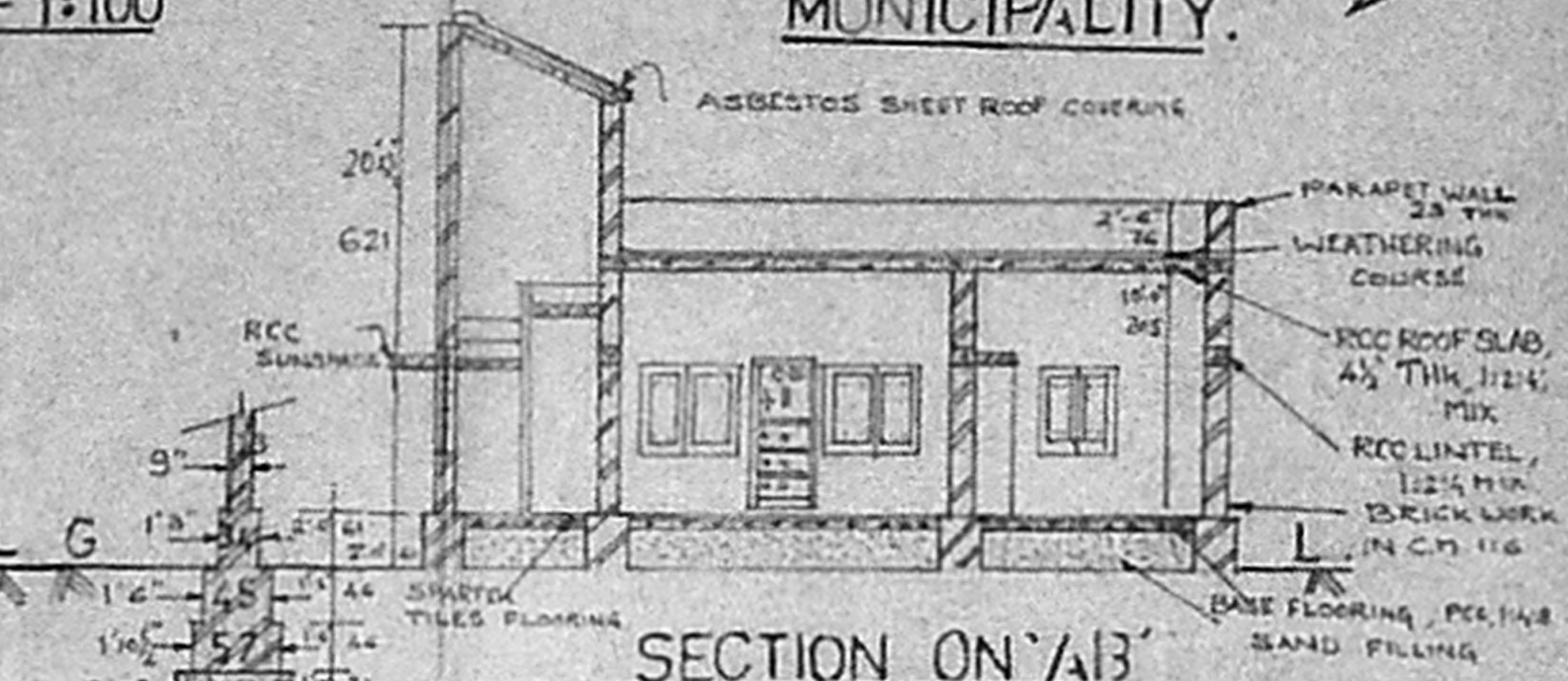

SECTION ON 'A/B'

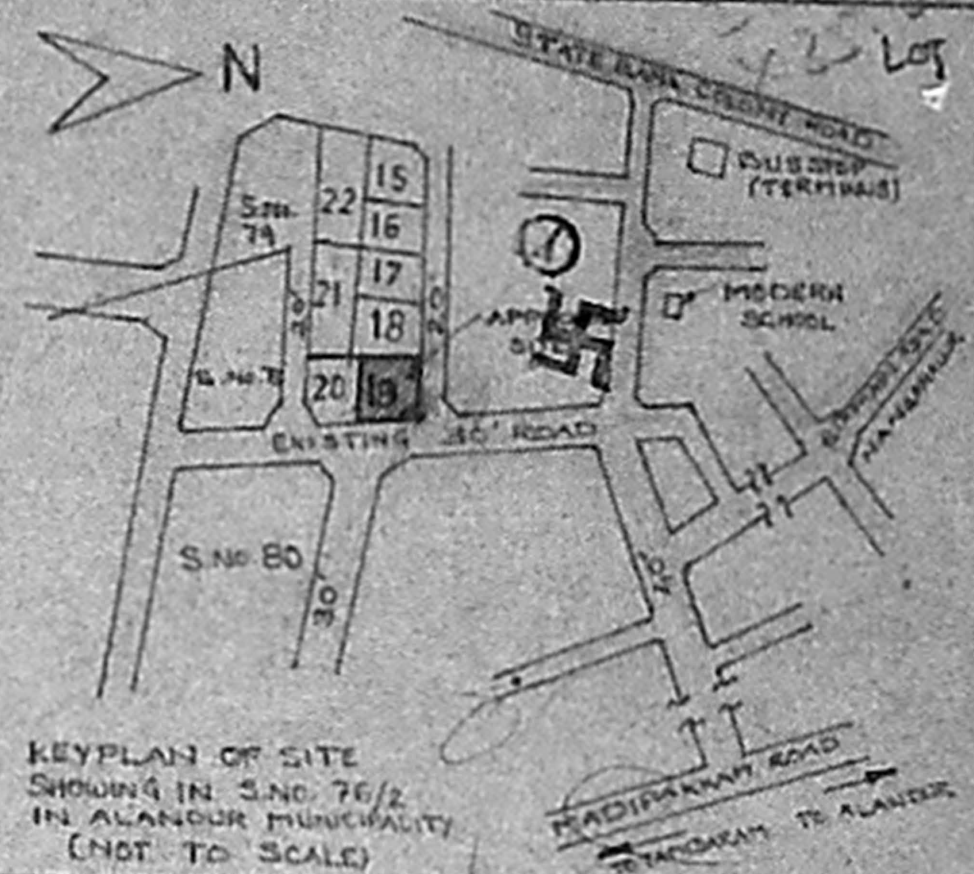

KEYPLAN OF SITE
 SHOWING IN S.NO. 76/2
 IN ALANDUR MUNICIPALITY
 (NOT TO SCALE)

REFERENCE	ET. IN.	QMS	AREA SQ. FT.	SQ. M.
D-DOOR	3'-3" x 6'-6"	100 x 200		
DI-DOOR	2'-6" x 6'-0"	76 x 183		
W-WINDOW	4'-0" x 4'-0"	122 x 122		
WI-WINDOW	3'-0" x 4'-0"	91 x 122		
V-VENTILATE	2'-3" x 3'-0"	69 x 91		
G-GRILL	5'-0" x 4'-0"	153 x 122		
PLOT			3600	334.45
6 FLOOR P.AREA			866.25	80.48
FLOOR AREA			137.00	12.73
PLOT COVERAGE			24%	
FLOOR SPACE INDEX (FSI)			0.29	

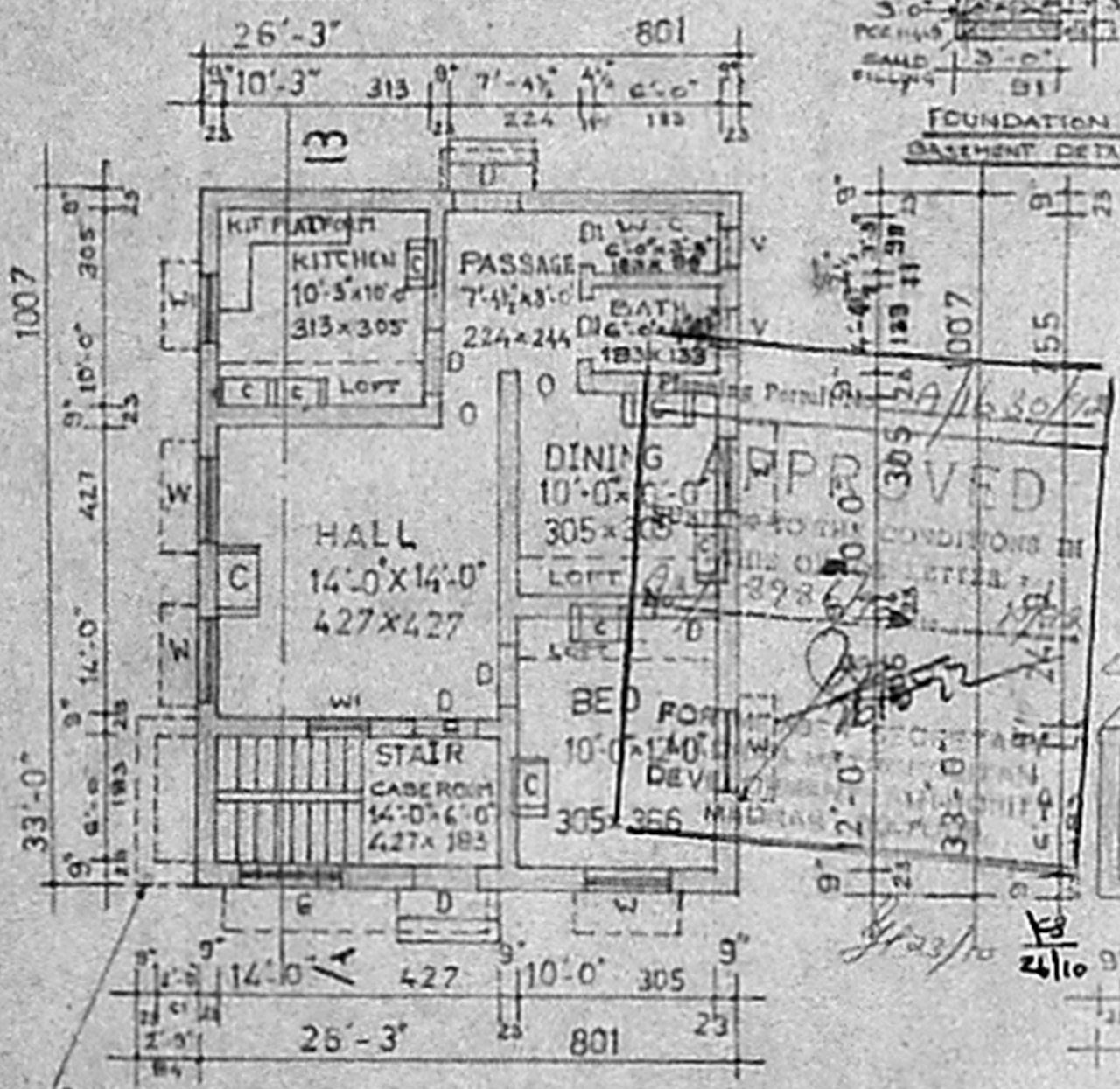

GROUND FLOOR PLAN

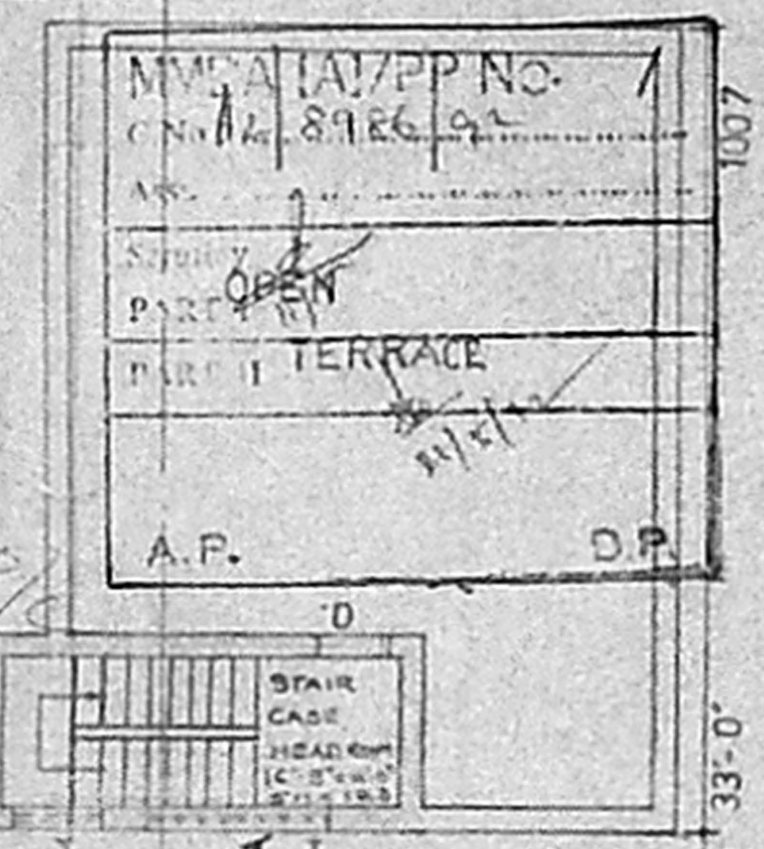

FIRST FLOOR PLAN

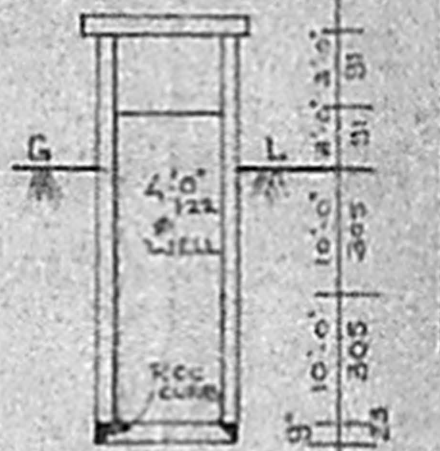

WELL SECTION

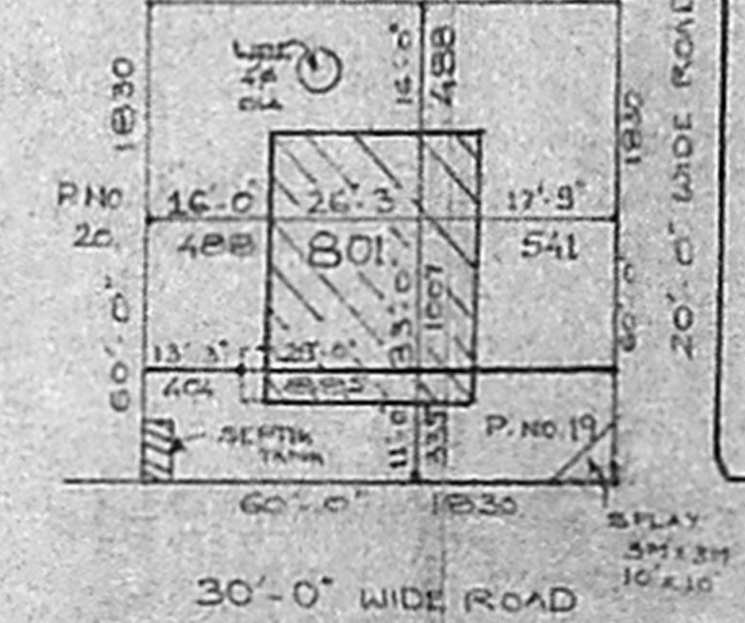

SITE PLAN

SCALE - 1:300

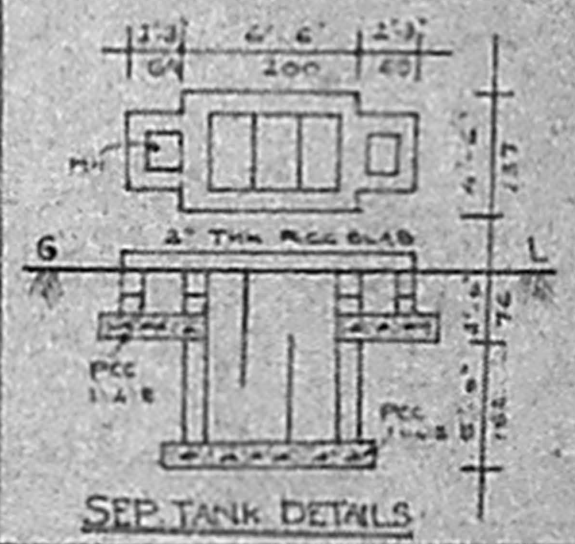

SEP. TANK DETAILS

R. Rajalakshmi
 OWNER

P.S. BALAMURUGAN
 LICENSED SURVEYOR
 ALANDUR MUNICIPALITY
 Lic. No: 17272-09
 PLOT No. 6, Amman Nagar,
 SAIY NAGAR EXT-2, MADURAI